

C Major

Premiered at Handbell Musicians of America National Seminar 2020

CARILLON ON SIMPLE GIFTS

Handbell Solo or Ensemble

SIMPLE GIFTS
arr. Danny Lyons

3 Octaves
Handbells Used: 8

PERFORMANCE NOTES:
LV all notes throughout.
May be played on a handbell tree or by 2-4 ringers in hand.

$\text{♩} = 100$

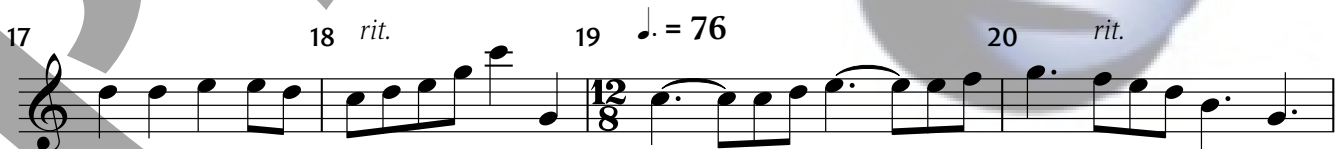
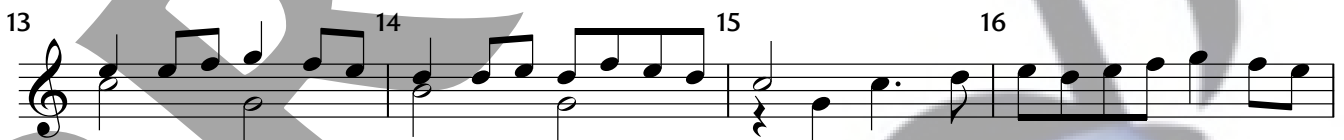
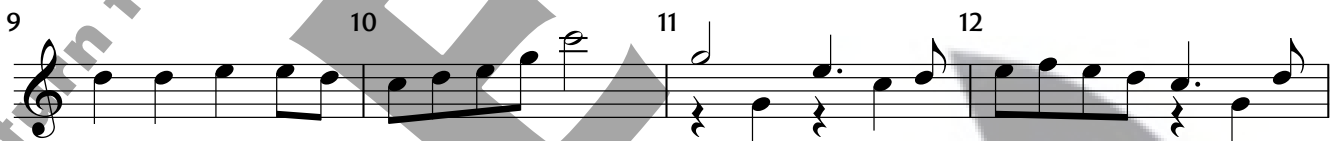
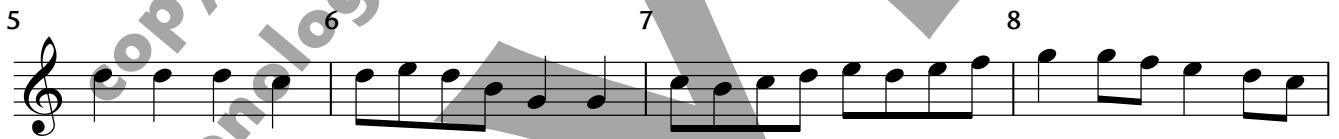
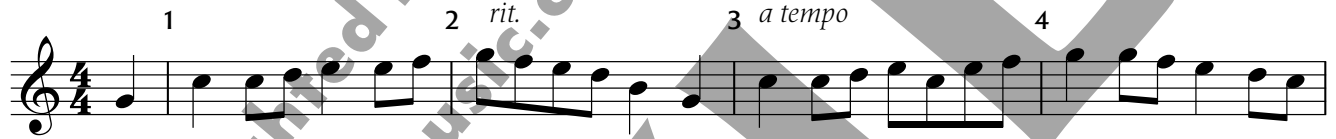

Copyright © 2020 Sonology Music DBA Solo To Ensemble Project (STEP)

Permission is granted for licensed purchaser to make 4 copies
for use in his/her own program only.

21 *a tempo* 22 23

24 25

26 27

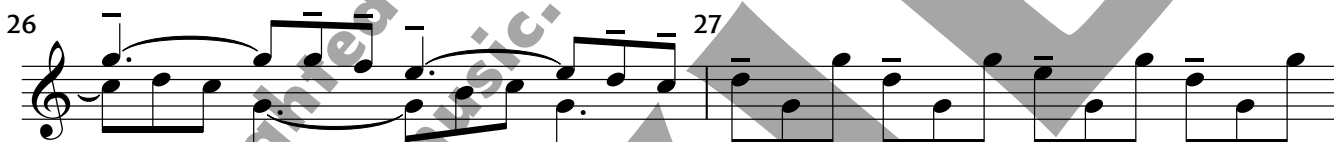

28 29 30

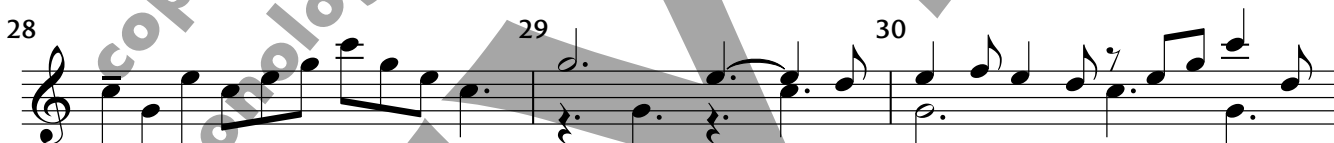

31 32 33

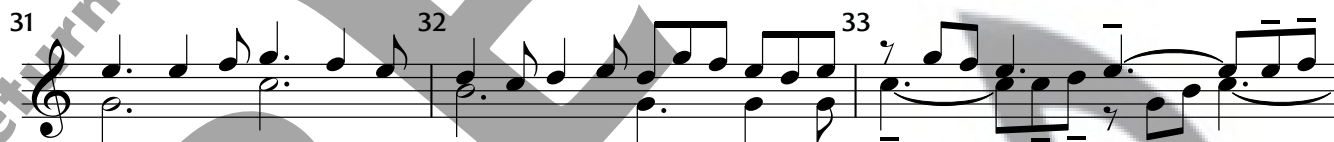

34 35

36 37 ♩ = 100 38 *rit.*

39 *a tempo* 40 41 42

43 44 45 46

47 48 49 50

51 52 53 54 *ten.*

55 56 *rit.* 57

A Major

Premiered at Handbell Musicians of America National Seminar 2020

CARILLON ON SIMPLE GIFTS

Handbell Solo or Ensemble

SIMPLE GIFTS
arr. Danny Lyons

3 or 5 Octaves*
Handbells Used: 8

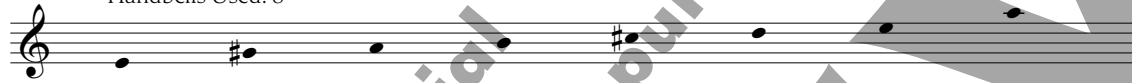

PERFORMANCE NOTES:

LV all notes throughout.

May be played on a handbell tree, as an 8-in-hand solo, or by 2-4 ringers in hand.

*Play all notes 8va if playing as an 8-in-hand solo.

$\text{♩} = 100$

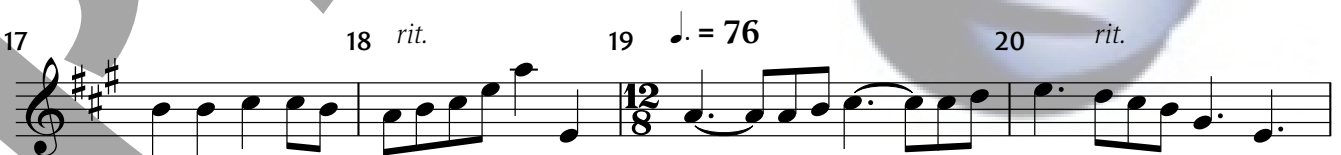
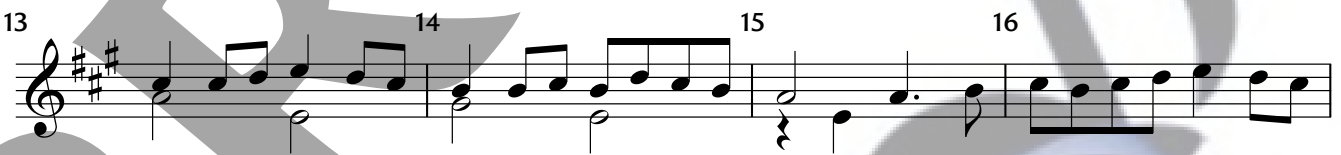
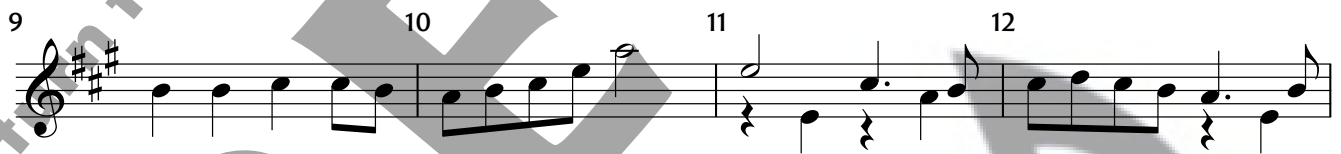
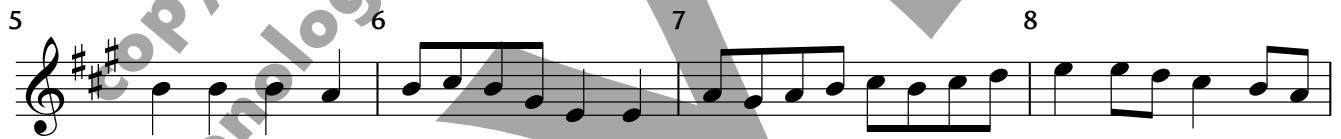
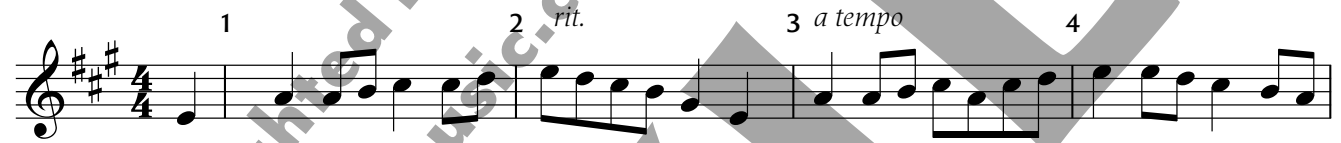

Copyright © 2020 Sonology Music DBA Solo To Ensemble Project (STEP)

Permission is granted for licensed purchaser to make 4 copies

for use in his/her own program only.

21 *a tempo* 22 23

24 25

26 27

28 29 30

31 32 33

34 35

36 37 ♩ = 100 38 *rit.*

ten.

39 *a tempo* 40 41 42

43 44 45 46

47 48 49 50

51 52 53 54 *ten.*

55 56 *rit.* 57

Danny's Eight

How to set up 8-in-hand for
Carillon on Simple Gifts

1- The eight bells to be used are laid out on the table. The following pictures are all of the left hand bells, and directions are reversed for the right hand.

2- E6 is inserted into A6. Make sure the A6 handle is on the outside. In the right hand this pair will be C#7/E7 with the C#7 on the outside.

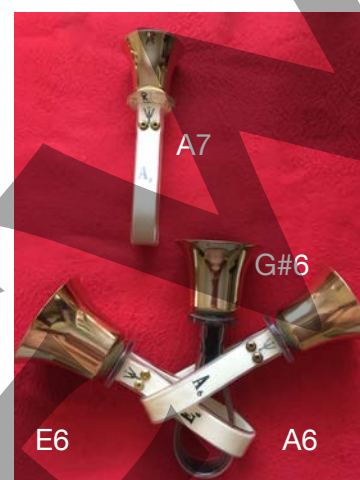

3- G#6 is inserted into the other two bells making sure that the insignia is on the right, meaning that it will ring to the left.

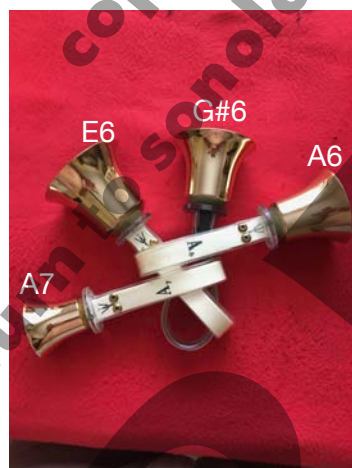

4- A7 is wrapped around E6 and G#6 facing up. This allows the large part of the A7 handle to go over the large part of the E6 handle.

5- Now flip A7 over so that the insignia is facing down, meaning that it will ring back.

6- Shown without gloves for clarity, two fingers are inserted between E6 and G#6, and the thumb is wrapped around A7 to keep the casting away from A6.

7- Once you pick up the assembled bells, E6 rings forward, G#6 rings to the left, A6 rings forward, and A7 rings to the back. In the right hand B6 rings back, C#7 rings forward, D7 rings right, and E7 rings forward.

