

Piano

In loving memory of Neomie Reishus (1923-2021)

SHALL WE GATHER AT THE RIVER

Handbell Solo with Piano

HANSON PLACE
arr. Julie Turner

Copyright © 2022 Sonology Music
DBA Solo To Ensemble Project (STEP)
Copying prohibited. All rights reserved.

STEP22-01

7 *a tempo* 8 9

mf

7 8 9

mf a tempo

Ped.

10 *poco rit.* 11 **Steadily** ♩ = 60

Steadily ♩ = 60

10 11

poco rit. **f**

12 13

mf

12 13

p

14 15

16 17

18 19

20 21 22

mf

mf

23 24 25

mf

26 27 28

mp

Ped.

29 *molto rit.* 30 **Maestoso** ♩ = 64 31

29 *molto rit.* 30 **Maestoso** ♩ = 64 31

32 33 34

32 33 34

35 36 37

35 36 37

SONOLOGY music

38 39 40

mf mildly

38 39 40

mp mildly

Handbell Solo (mf mildly):
38: G4, Bb4, D5
39: G4, Bb4, D5, G4
40: G4, Bb4, D5, G4, Bb4, D5, G4

Piano Accompaniment (mp mildly):
38: G3, Bb3, D4, G4
39: G3, Bb3, D4, G4, Bb4, D5
40: G3, Bb3, D4, G4, Bb4, D5, G4

41 42 43

41 42 43

Handbell Solo:
41: G4, Bb4, D5
42: G4, Bb4, D5, G4
43: G4, Bb4, D5, G4, Bb4, D5, G4

Piano Accompaniment:
41: G3, Bb3, D4, G4
42: G3, Bb3, D4, G4, Bb4, D5
43: G3, Bb3, D4, G4, Bb4, D5, G4

44 45 46 47

44 45 46 47

Handbell Solo:
44: G4, Bb4, D5, G4
45: G4, Bb4, D5, G4, Bb4, D5
46: G4, Bb4, D5, G4, Bb4, D5, G4
47: G4, Bb4, D5, G4, Bb4, D5, G4

Piano Accompaniment:
44: G3, Bb3, D4, G4
45: G3, Bb3, D4, G4, Bb4, D5
46: G3, Bb3, D4, G4, Bb4, D5, G4
47: G3, Bb3, D4, G4, Bb4, D5, G4

48 49 50 *poco rit.*

48 49 50

poco rit.

Ped.

51 52 53

Slowly ♩ = 52

f *p* *pp*

rit.

51 52 53

Slowly ♩ = 52

f *p* *pp*

rit.

Ped.

SONOLOGY
music

Handbells

In loving memory of Neomie Reishus (1923-2021)

SHALL WE GATHER AT THE RIVER

Handbell Solo with Piano

HANSON PLACE
arr. Julie Turner

2 Octaves
Handbells Used: 15

1 Octave
Optional Handchimes Used: 5

Gently ♩ = 64

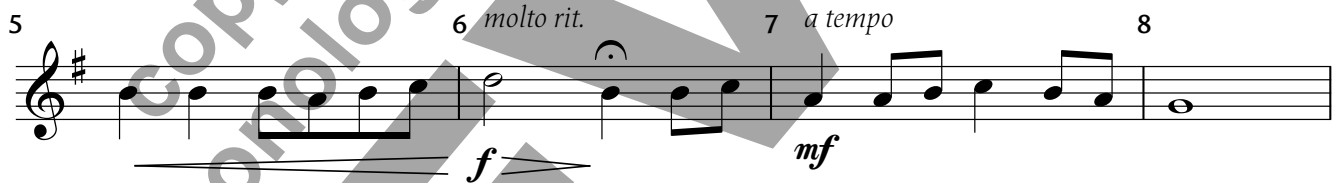
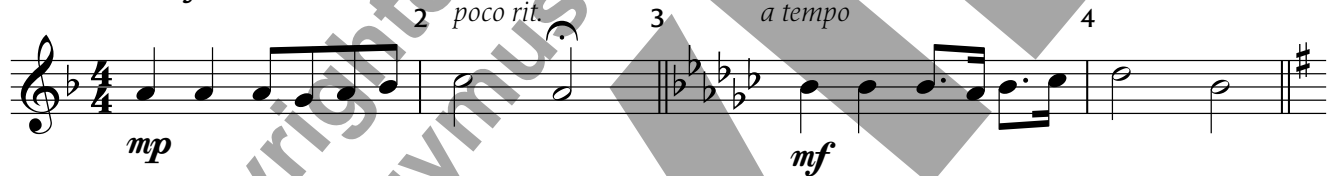

Steadily ♩ = 60

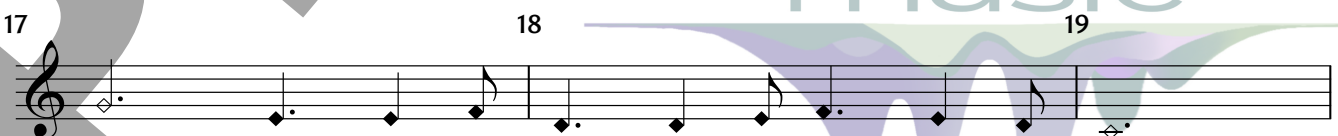
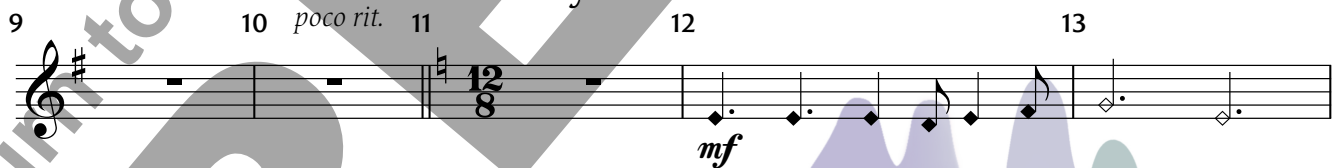

20 *mf*

23 24 25

26 27 28 29 *molto rit.*

30 **Maestoso** ♩ = 64 *f* 31 32 33

34 35 36 37

38 39 40 41

mf mildly

42 43 44 45

46 47 48 49

50 *poco rit.* 51 **Slowly** ♩ = 52 52 *rit.* 53

f *p* *pp*