

ALL CREATURES OF OUR GOD AND KING

Unaccompanied Handbell Tree Solo

LASST UNS ERFREUEN
arr. Patricia Hurlbutt (ASCAP)

3 Octaves
Handbells Used: 8

PERFORMANCE NOTE:
mm. 34-37 may be used as an introduction

Sparkling ♩ = 88

2 3 4 5 6

7 8 9 10 11 12 13

14 15 16 17 18 19

20 21 22 23 24

25 26 27 28 29

30 31 32 33 34 35

36 37 38 39 rit. 40

Copyright © 2022 Sonology Music
DBA Solo To Ensemble Project (STEP)
Copying prohibited. All rights reserved.

CHRIST THE LORD IS RISEN TODAY

Unaccompanied Handbell Tree Solo

LLANFAIR

arr. Patricia Hurlbutt (ASCAP)

3 Octaves
Handbells Used: 8 (9)*

PERFORMANCE NOTE:
* F#6 optional; omit notes in () if using F#6.

Moderato ♩ = 112

1 2 3 4

5 6 7 8 9 10

11 12 13 14 15 16

17 18 19 20 21

22 23 24 25 26

27 28 29 30

31 32 33 34

f

mf

f

mf

Copyright © 2022 Sonology Music
DBA Solo To Ensemble Project (STEP)
Copying prohibited. All rights reserved.

35 *f* 36 37

38 39 40

41 42 43

44 45 46

47 48 49

50 51 52

53 54 55

56 *rit.* 57

JOY TO THE WORLD

Unaccompanied Handbell Tree Solo

ANTIOCH
arr. Patricia Hurlbutt (ASCAP)

3 Octaves
Handbells Used: 8

Moderato ♩ = 72

36 37 38 39 40

41 42 43 44 45

46 47 48 49 50

51 52 53 54 55

56 57 58 59 60 61

62 63 64 65 66

67 68 69 70 71

72 73 74 rit. 75 76 77

mf *f*

THE FIRST NOËL

Unaccompanied Handbell Tree Solo

THE FIRST NOWELL
arr. Patricia Hurlbutt (ASCAP)

3 Octaves
Handbells Used: 8

Flowing ♩ = 116

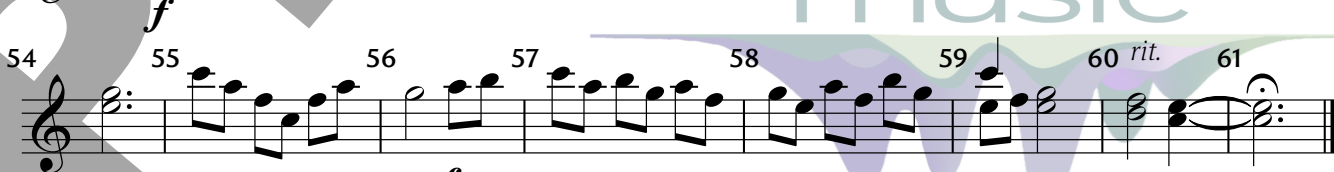
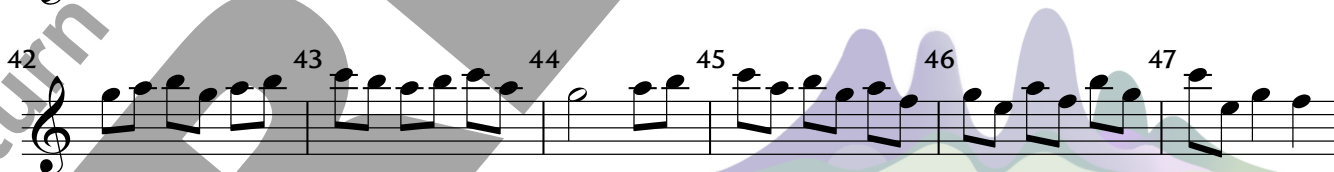
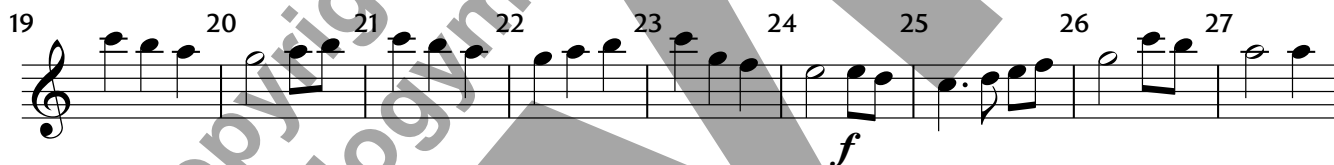
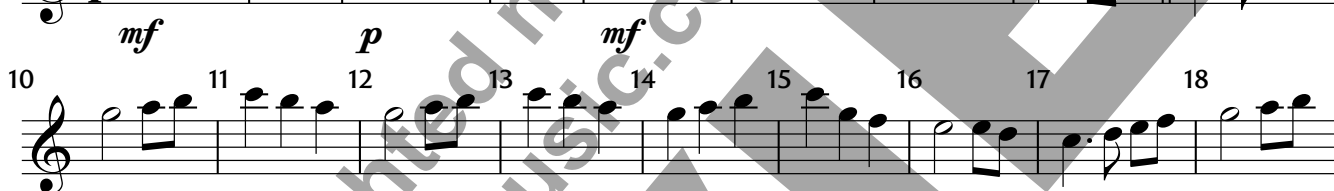

Copyright © 2022 Sonology Music
DBA Solo To Ensemble Project (STEP)
Copying prohibited. All rights reserved.