

Piano

# CAROL MEDLEY

Handbell Tree Solo with Piano

BESANÇON,  
IN DULCI JUBILO,  
Traditional English,  
& THE FIRST NOWELL  
arr. Patricia Hurlbutt (ASCAP)

Lilting ♩ = 66

Handbell Tree

Lilting ♩ = 66

Piano

*mp* *f*

People, Look East

5 6 7 8

*mf*

People, Look East

5 6 7 8

*mf*

9 10 11 12 13

14 15 16 17 18 19

Good Christian Friends, Rejoice

20 21 22 23 24

*mf*

Good Christian Friends, Rejoice

20 21 22 23 24

25 26 27 28 29 30

31 32 33 34 35 36

I Saw Three Ships

37 38 39 40 41 42 43

I Saw Three Ships

37 38 39 40 41 42 43

44 45 46 47 48

44 45 46 47 48

*f*

49 50 51 52 53

The First Nowell

*rit.* *mf* slightly slower

49 50 51 52 53

The First Nowell

*rit.* *mf* slightly slower

54 55 56 57 58

59 60 61 62

63 64 65 66 67

*p* *f*

63 64 65 66 67

*p* *f*

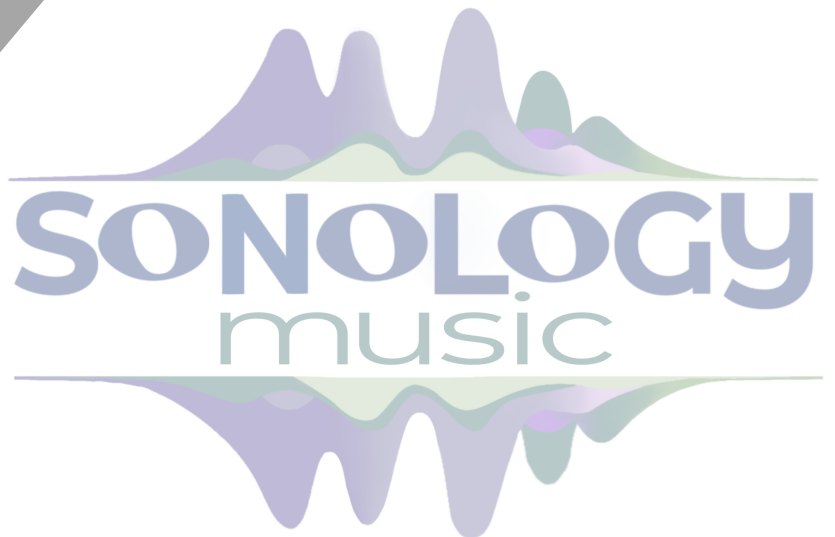

# CAROL MEDLEY

Handbell Tree Solo with Piano

BESANCON,  
IN DULCI JUBILO,  
Traditional English,  
& THE FIRST NOWELL  
arr. Patricia Hurlbutt (ASCAP)

3 Octaves  
Handbells Used: 8

Lilting ♩ = 66

People, Look East

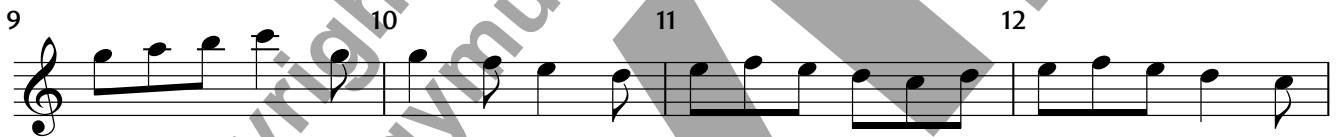

Good Christian Friends, Rejoice

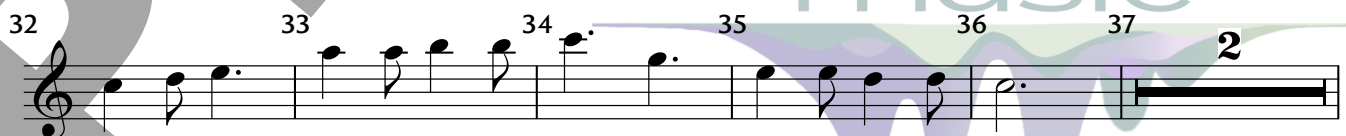

I Saw Three Ships

39 40 41 42 43

*mf*

44 45 46 47 48 50

*rit.*

The First Nowell

51 52 53 54

*mf* slightly slower

55 56 57 58

59 60 61 62

63 64 65 66 67

*p* *f*
