

LORD JESUS, THINK ON ME

Handbell Ensemble

SOUTHWELL
arr. Patricia Hurlbutt (ASCAP)

2 Octaves
Handbell Used: 8

Moderato ♩ = 88

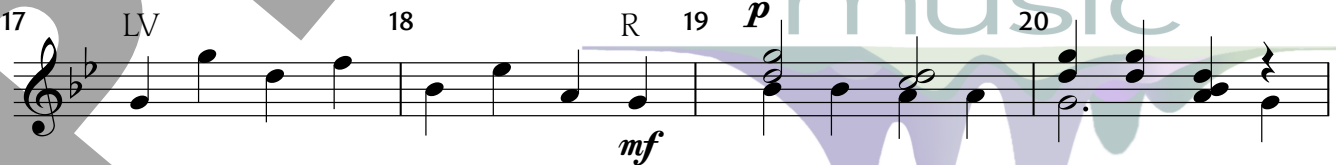
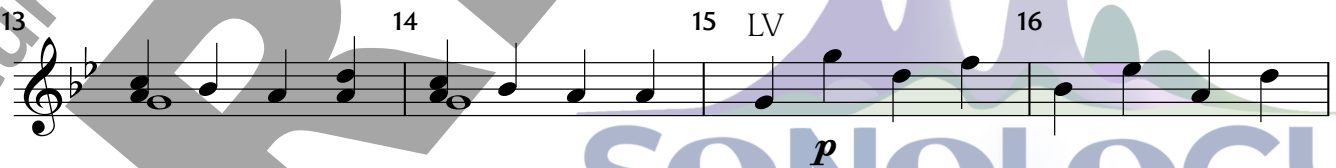
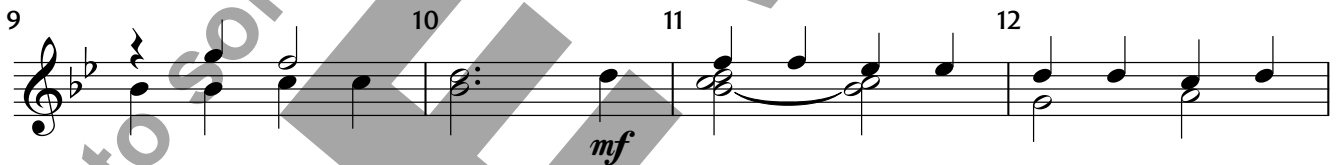
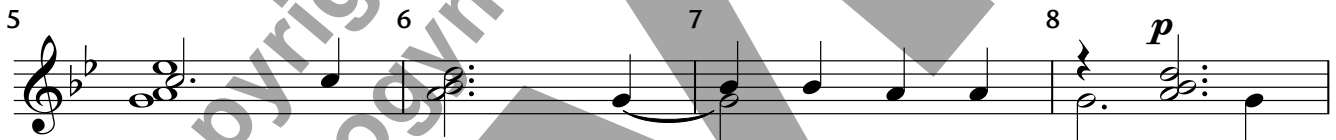

Copyright © 2023 Sonology Music DBA Solo To Ensemble Project (STEP)

Permission is granted for licensed purchaser to make 4 copies
for use in his/her own program only.

21 22 23 24

mf

25 26 27 28

f

29 30 LV 31 R 32

mp *mf*

33 34 35 36

f

37 38 LV 39 40 R

mf *dim. al fine*

41 42 43 44

rit. *pp*
