

JUST AS I AM

Handbell Solo or Duet with Piano

WOODWORTH
arr. Kevin McChesney

Flowing ♩ = 96

Handbells

Piano

mp

con ped.

2 3 4 5

6 7 8 9 10

11 12 13 14 15

mf

cresc. mf

16 17 18 19 20

cresc.

cresc.

21 22 23 24 25

f

f dim.

39 40 41 *rit.* 42 43 *a tempo*
cresc. *ff*

39 40 41 42 43
rit. *cresc.* *ff a tempo*

44 45 46 47 48
LV

44 45 46 47 48

49 50 51 52 53
dim. *f* R LV LV

49 50 51 52 53
dim. *f*

54 55 56 57 58

LV cresc. LV ff R mf

54 55 56 57 58

cresc. ff mf

59 60 61 62

LV cresc. f LV R mf a tempo

59 60 61 62

cresc. f a tempo

63 64 65 66

cresc.

63 64 65 66

mf cresc.

67 68 69 70 71

Handbell part: *ff* LV, *dim.*, *f* R
Piano part: *ff*, *dim.*, *f*

72 73 74 75 76

Handbell part: *rit.*, *ff*, *a tempo*
Piano part: *rit.*, *ff*, *a tempo*

77 78 79 80 81

Handbell part: *dim.*, *mf*
Piano part: *dim.*, *mf*

82 83 84 85 86

cresc. *ff* *rit.* *a tempo*

87 88 89 90 91

dim. *rit.* *ten.* *ten.* *a tempo* *mf*

92 93 94 95 96

cresc. *cresc.*

97 98 99 100 101

f *mf* *cresc.*

97 98 99 100 101

f *dim.* *mf* *cresc.*

102 103 104 105 *rit. poco a poco* 106

f

102 103 104 105 *rit. poco a poco* 106

f

107 108 109 *Slower* 110 *rit.* 111

dim. *mf*

107 108 109 *Slower* 110 111

dim. *mf* *rit.*

JUST AS I AM

Handbell Solo or Duet with Piano

WOODWORTH
arr. Kevin McChesney

3 or 4 Octaves
Handbells Used: 16, 18 (solo)*; 26, 28 (duet)

Solo/Ringer 1
Ringer 2

PERFORMANCE NOTES:
*E5, F#5, A5, & B5 are not used in solo version.
Omit notes in () if D7 and Eb7 are available.

Flowing ♩ = 96
4

5 Solo or Ringer 1 6 7

8 9 10 11 12

13 *div* 14 15 16 17

18 19 20 21 22

mp

mf

cresc.

23 24 25

f

Copyright © 1998 Sonology Music DBA Solo To Ensemble Project (STEP)
Permission is granted for licensed purchaser to make 2 copies
for use in his/her own program only.

26 Solo or Ringer 1 27 28 29 30 31 *div.* 32

33 34 35 36 37 38 39

40 41 *rit.* 42 43 *a tempo* 44 45 **2**

47 48 49 50 51

52 53 54 55 56

57 58 59 60 61 *rit.*

62 63 64 65 66

67 68 69 70 71

mf

cresc.

f

cresc.

ff

LV

dim.

f R

LV LV LV LV *cresc.*

ff R

mf LV *cresc.* *f* LV

a tempo

mf

cresc.

ff LV

dim.

f R

72 *rit.* 73 *a tempo* 74 75 76

Solo* *ff*

77 78 79 80 Solo* 81

dim. *mf*

82 83 84** 85 86

cresc. *ff*

87 88 89 *rit.* 90 *ten.* *ten.* 91 *a tempo*

dim. *mf*

92 93 94 95 96

cresc.

97 98 99 100 101

f *mf* *cresc.*

102 103 104 105 *rit. poco a poco* 106

f

107 108 109 *Slower* 110 *rit.* 111

dim. *mf*

*Solo version: play lower part mm. 72 through 80 beat 1.

**If fourth octave notes are not available, play notes in ().

Handbells (with Suggested Choreography)

JUST AS I AM

Handbell Solo or Duet with Piano

WOODWORTH
arr. Kevin McChesney

3 or 4 Octaves
Handbells Used: 16, 18 (solo)*; 26, 28 (duet)

Solo/Ringer 1
Solo/Ringer 1 (Optional)

Ringer 2

PERFORMANCE NOTES:
E5, F#5, A5, & B5 are not used in solo version.
Omit notes in () if D7 and Eb7 are available.

Flowing ♩ = 96

4

Solo or Ringer 1

5 lh

6

7

mp

8

9

10

11

12

13

14

15

16

17

div

rh

mf

lh-rh

18

19

20

21

22

cresc.

23

24

25

f

Copyright © 1998 Sonology Music DBA Solo To Ensemble Project (STEP)
Permission is granted for licensed purchaser to make 2 copies
for use in his/her own program only.

Solo or Ringer 1

26 *rh* 27 28 29 30 31 *div.* 32
mf *rh*

33 34 35 36 37 38 39
lh-rh *cresc.* *f*

40 41 *rit.* 42 43 *a tempo* 44 45 **2**
cresc. *ff*

47 *G6/B6* 48 49 50 51
LV *dim.* *f* *R* *G5/Bb5* *B5/C6*

52 53 54 55 56
LV *LV* *LV* *cresc.* *B5x*
LV

57 *lh-rh* 58 59 60 61 *rit.*
ff *lh-rh* *lh-rh* *mf* *LV* *cresc.* *f* *LV*
E5 *F#5* *A5* *G5*

62 *a tempo* 63 64 65 *lh-rh* 66 *E6* *G6*
mf *x all* *rh* *cresc.* *B5* *C6*
R

67 68 69 70 71
ff *dim.* *f* *R*
LV

72 *rit.* *x all* *a tempo* 73 74 75 76 *lh-rh* *rh-lh*

77 78 79 80 *Solo** 81 *dim.* *mf*

82 *cresc.* 83 84 *rit.* *ff* 85 86

87 *dim.* 88 89 *rit.* *rh-lh* 90 *ten.* *ten.* 91 *a tempo* *mf*

92 93 94 95 96 *C7/A^b6* *rh-lh* *cresc.* *E^b6/C⁶*

97 98 99 *rh* 100 101 *f* *x all* *rh* *mf* *cresc.*

102 103 104 105 *rit. poco a poco* 106 *f*

107 108 *E⁶/G⁶* 109 *Slower* 110 *rit.* 111 *dim.* *mf*

*Solo version: play lower part mm. 72 through 80 beat 1.

**If fourth octave notes are not available, play notes in ().

Piano

JUST AS I AM

Handbell Trio with Piano

WOODWORTH
arr. Kevin McChesney

Flowing ♩ = 96

Ringer 1
Ringer 2

Ringer 3

mp

Flowing ♩ = 96

Piano

mp

con ped.

6 7 8 9 10

6 7 8 9 10

Copyright © 1998 Sonology Music
DBA Solo To Ensemble Project (STEP)
Copying prohibited. All rights reserved.

11 12 13 14 15

mf

11 12 13 14 15

cresc. *mf*

16 17 18 19 20

mf *cresc.*

16 17 18 19 20

cresc.

21 22 23 24

21 22 23 24

25 26 27 28

25 26 27 28

29 30 31 32 33

mf

29 30 31 32 33

34 35 36 37 38

cresc. f

cresc. f

34 35 36 37 38

cresc. f

39 40 41 *rit.* 42 43 *a tempo*

cresc. *ff*

39 40 41 42 43

rit. *cresc.* *ff a tempo*

44 45 46 47 48

LV

44 45 46 47 48

Measures 49-50: *dim.*
Measure 51: *f* R
Measure 52: LV
Measure 53: LV

Measure 54: LV
Measure 55: *cresc.* LV
Measure 56: *ff* R
Measure 57: *ff*
Measure 58: *mf*

77 78 79 80

dim.
dim.

77 78 79 80

dim.

81 82 83 84

mf *cresc.* *ff*
mf *cresc.* *ff*

81 82 83 84

mf *cresc.* *ff* *poco rit.*

95 96 97 98 99

Handbell and piano accompaniment for measures 95-99. The handbell part (top two staves) features chords and melodic lines with dynamics *cresc.*, *f*, and *mf*. The piano part (bottom two staves) includes a melodic line in the right hand and a bass line in the left hand, with dynamics *cresc.*, *f*, *dim.*, and *mf*.

100 101 102 103 104

Handbell and piano accompaniment for measures 100-104. The handbell part (top two staves) features chords with dynamics *cresc.*, *f*, and *f*. The piano part (bottom two staves) includes a melodic line in the right hand and a bass line in the left hand, with dynamics *cresc.* and *f*.

100 101 102 103 104

105 *rit. poco a poco* 106 107 *dim.* 108 *dim.*

109 *Slower* *mf* 110 *rit.* 111

JUST AS I AM

Handbell Trio with Piano

WOODWORTH
arr. Kevin McChesney

3 or 4 Octaves
Handbells Used: 27, 29

Optional

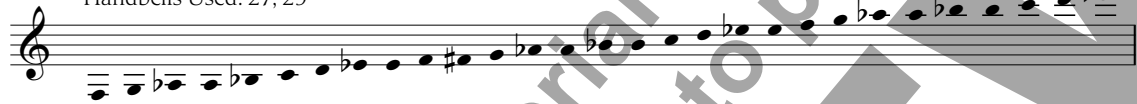

Flowing ♩ = 96

4 5 Ringer 1 6 7 8 9

Ringer 1
Ringer 2

mp

Ringer 3

10 11 12 13 *div.* 14 15 16

mf

17 18 19 20 21 22 23 24 25

cresc. *f*

mf cresc. *f*

Copyright © 1998 Sonology Music DBA Solo To Ensemble Project (STEP)

Permission is granted for licensed purchaser to make 3 copies

for use in his/her own program only.

26 Ringer 1 27 28 29 30 31 32 33

mf *mf*

34 *div.* 35 36 37 38 39 40 41

div. *cresc.* *f* *rit.*

42 43 44 45 47 48 49

cresc. *ff* *a tempo* 2 LV 2 LV

50 51 52 53 54 55

dim. *f* R LV LV LV *cresc.* LV

56 57 58 59 60 61

Handbell part: *ff* R, *mf* LV, *cresc.*, *f* LV rit.
Piano part: *ff*, *mf* LV, *cresc.*, *f* LV

3-2

62 63 64 65 66 67 68

Handbell part: *mf* a tempo, *cresc.*, *ff* LV
Piano part: *cresc.*, *ff*

69 70 71 72 73 74 75

Handbell part: *dim.*, *f* R, *rit.*, *ff*, *a tempo*
Piano part: *dim.*, *f*, *ff*

76 77 78 79 80 81 82

Handbell part: *dim.*, *mf*, *cresc.*
Piano part: *dim.*, *mf*, *cresc.*

- Measures 83-89: *ff* *poco rit.* *a tempo* *dim.* *rit.*
- Measures 90-96: *mf* *a tempo* *cresc.*
- Measures 97-103: *f* *mf* *cresc.* *f*
- Measures 104-111: *rit. poco a poco* *dim.* *Slower* *mf* *rit.*

*If fourth octave notes are not available, R1 play notes in (), and R3 play Eb5 and D5 instead of Ab4