

Piano

KINGSFOLD

Handbell Solo with Piano

KINGSFOLD
arr. Kevin McChesney

Handbells

Reflectively ♩ = 88-92

1 2 3 4

Piano

Reflectively ♩ = 88-92

1 2 3 4

p

con ped.

5 *molto legato* 6 7 8

p

5 6 7 8

9 10 11 12

13 14 15 16

17 18 19 20

21 22 23 24

Handbell Solo: 21 22 23 24

Piano: 21 22 23 24

cresc. *mf*

25 26 *poco rit.* 27 *a tempo* 28

Handbell Solo: 25 26 27 28

Piano: 25 26 27 28

poco rit. dim. *a tempo p*

29 30 31 32

Handbell Solo: 29 30 31 32

Piano: 29 30 31 32

33 34 35 36

mf

33 34 35 36

cresc.

37 38 39 40

dim.

p

37 38 39 40

mf

dim.

41 42 43 44

cresc.

41 42 43 44

p

cresc.

45 46 47 48

f

45 46 47 48

f

45 46 47 48

49 50 51 52

Broader ♩ = 80

f

49 50 51 52

Broader ♩ = 80

sempre f

49 50 51 52

53 54 55 56

53 54 55 56

57 58 59

Handbell Solo: *ff*

Piano: *cresc.*, *ff*

60 61 62 63

Handbell Solo: *f*

Piano: *dim.*, *f*

64 65 66 67 rit.

Handbell Solo: *mf*

Piano: *dim.*, *rit.*

68 *a tempo* 69 70

p

68 69 70

p a tempo

71 *rit.* 72 73 74

71 72 73 74

rit. *dim.* *pp*

Ped.

KINGSFOLD

Handbell Solo with Piano

KINGSFOLD
arr. Kevin McChesney

3 Octaves
Handbells Used: 16

Reflectively ♩ = 88-92

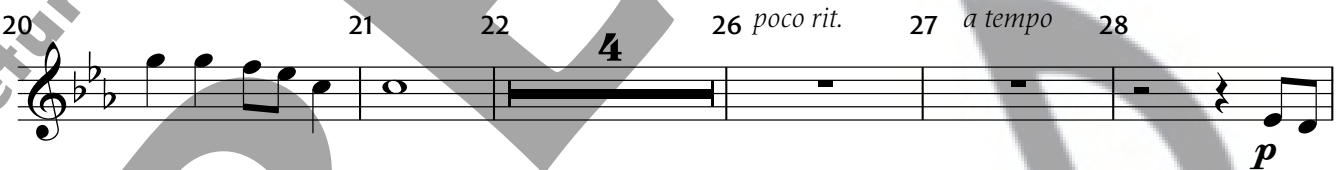
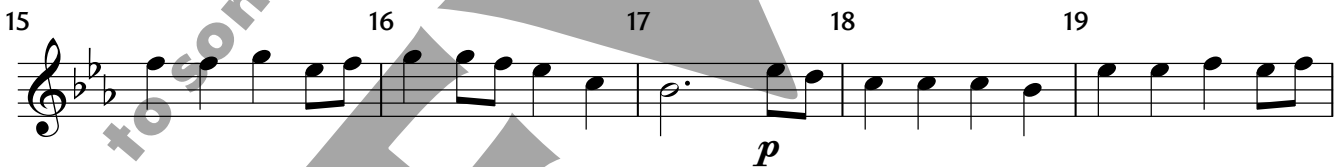
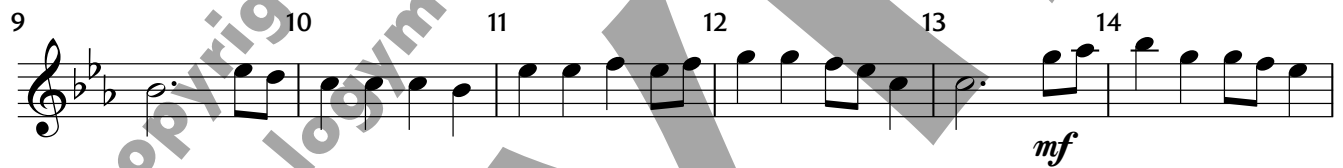

37 38 39 40 41

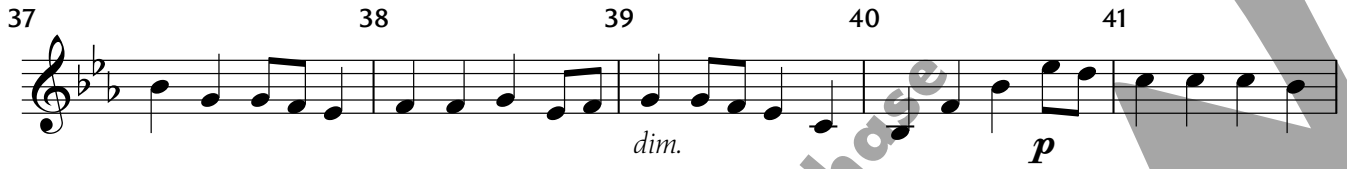

dim. *p*

42 43 44 45 46 47 48

cresc. *f*

49 50 51 52 53

Broader ♩ = 80

f

54 55 56 57 58

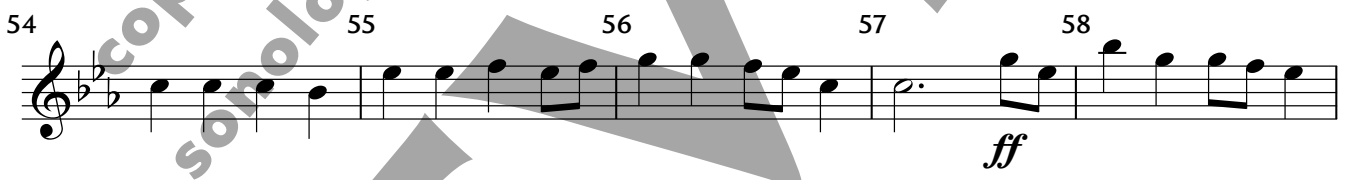

ff

59 60 61 62 63

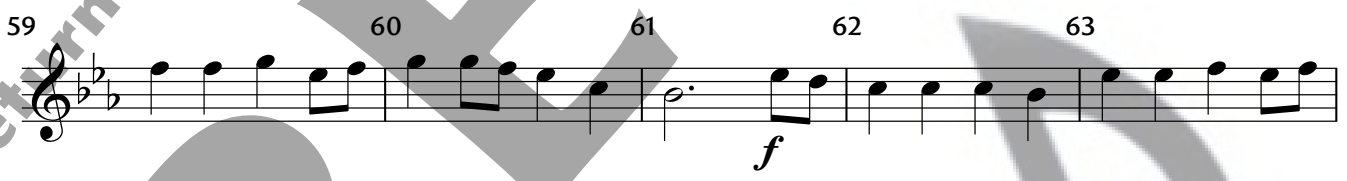

f

64 65 66 67 rit. 68 a tempo

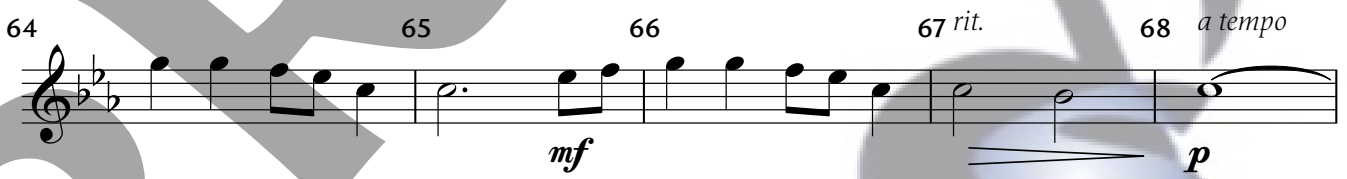

mf *p*

69 70 71 rit. 72 73 74

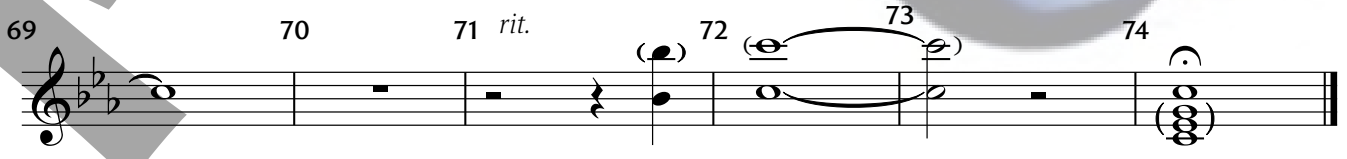

rit.