

Piano

O HOLY NIGHT

Handbell Solo with Piano

CANTIQUE DE NOËL
arr. Brian D. Childers

Copyright © 1999 Sonology Music
DBA Solo To Ensemble Project (STEP)
Copying prohibited. All rights reserved.

STEP99-03

10 11 12 13 14

mp

10 11 12 13 14

mp

15 16 17 18 19

15 16 17 18 19

mf

20 21 22 23 24

mp

20 21 22 23 24

mp

25 26 27 28 29

30 31 32 33

mf

8^{va}

34 35 36

(8)

37 38

8) 37 38 *loco*

39 40

39 40 *f*

41 42

41 42 *f* 8va 6 6

73 *molto rit.* 74 75 76

mp

73 *molto rit.* 74 75 76

mp

76

O HOLY NIGHT

Handbell Solo with Piano

CANTIQUE DE NOËL
arr. Brian D. Childers

3 Octaves
Handbells Used: 15

Flowing

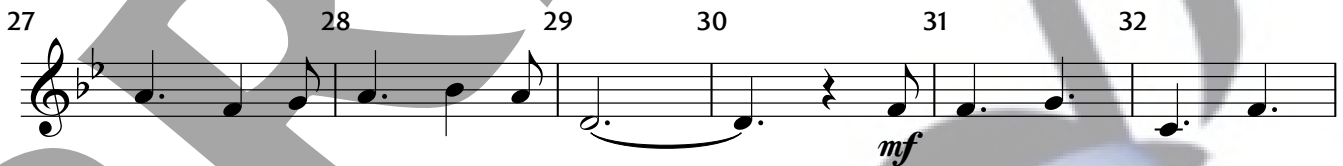
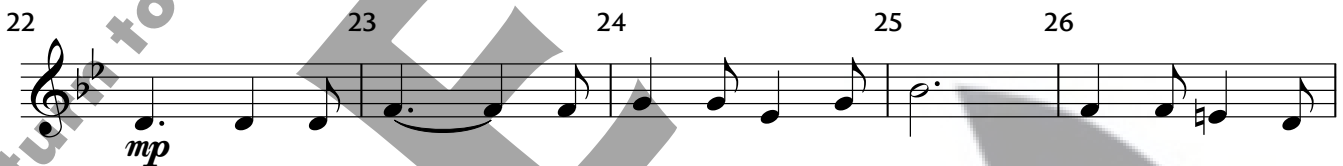
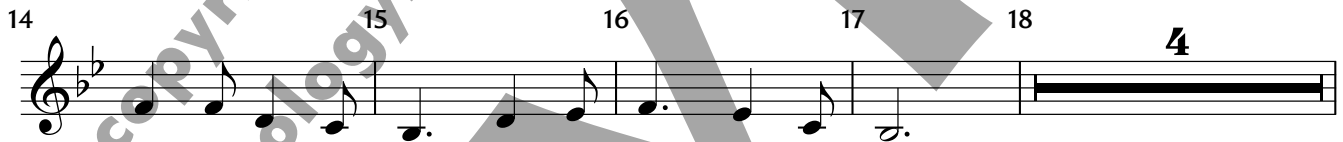
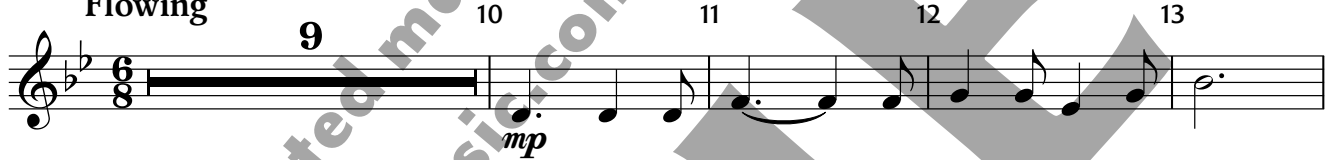

39 $\text{♩} = \text{♩}$ 40 41 42

f

43 $\text{♩} = \text{♩}$ 44 45 46 47

mf

48 49 50 51 52

f

53 54 55 56 57

58 59 60 61 62

63 64 65 66 67 68 69

cresc. *ff* 2 2

70 71 72 73 $\text{♩} = \text{♩}$ *molto rit.* 74 75 76

mp
