

TESP-107
Level 3

Ave Verum Corpus

3-5 Octaves Handbells/Chimes

Ave Verum Corpus

*for 2 octaves of bells
and 3-5 octaves of chimes*

by Wolfgang Amadeus Mozart
arranged by Scott Pfitzinger

La Crosse, WI

Tinnio Ergo Sum Press

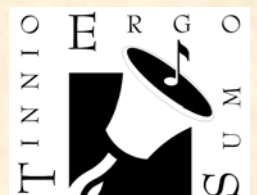

Ave Verum Corpus

2 octaves (can also be performed only with bells if desired)
Handbells used: 14

3-5 octaves
Handchimes used: 27, (32), (35)

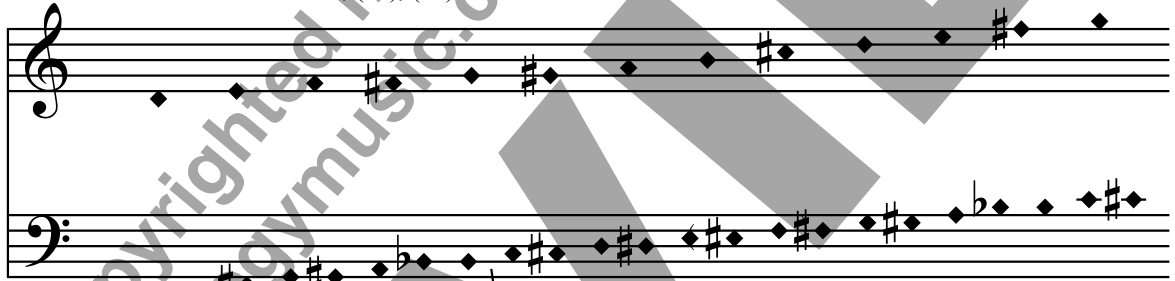

Wolfgang Amadeus Mozart
arranged by Scott Pfitzinger, ASCAP

Adagio ♩ = 60

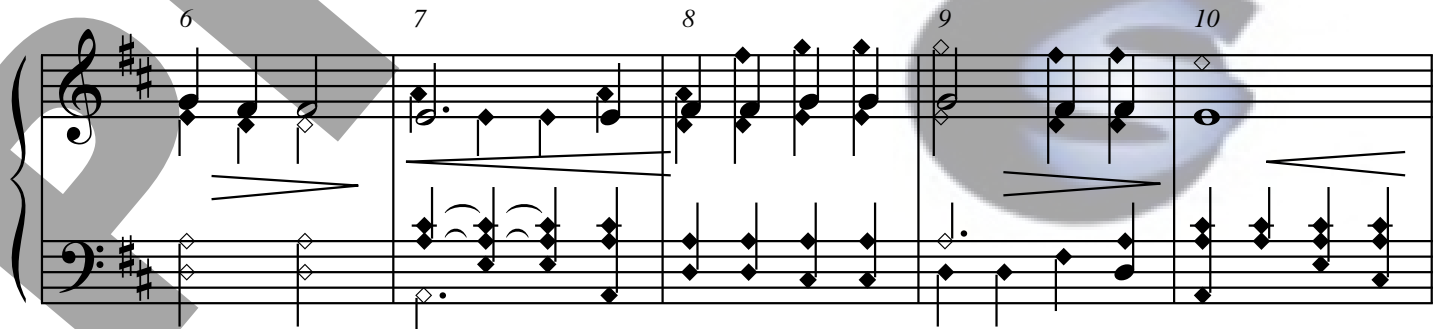
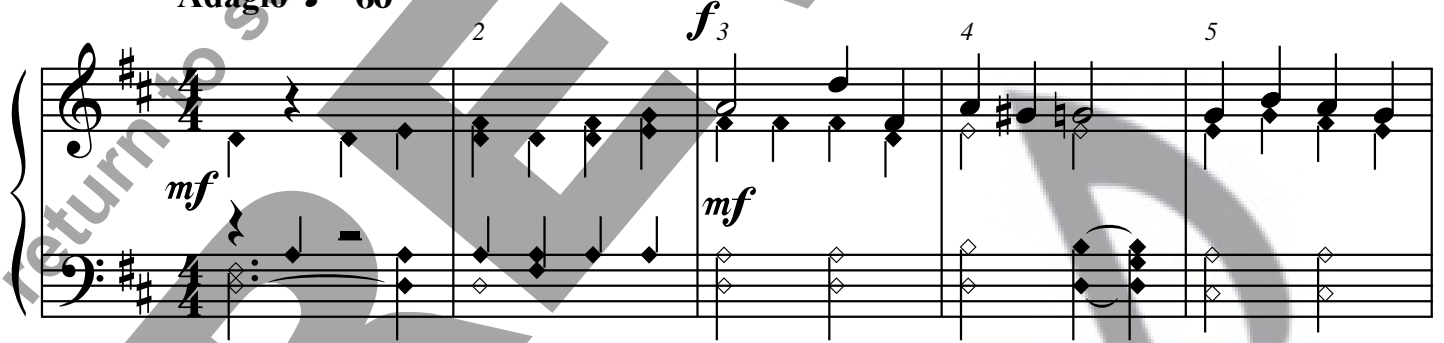

Copyright © 2006 by Tinnio Ergo Sum Press. All rights reserved.

Distributed by Sonology Music, LLC. This is not a master for reproduction: it has been purchased as an individual copy. Copying prohibited.

11 12 13 14 15

16 17 18 19 20

21 22 23 24 25

26 27 28 29 30

31 32 33 34

35 36 37 38

39 40 41 42

43 44 45 *rall.* 46
